



SUITE 502: 2,950 SF

- Freshly whiteboxed
- Landlord will build to suit for qualified tenant
- Ideal for dental, medical, or office users
- Lots of medical and dental uses in the building
- 100% hassle-free, 24/7 tenant-controlled a/c. Landlord warranties + maintains

[VTS LINK](#)

BUILDING FEATURES

- Owner-managed, owner-occupied building with stable, long term, and responsive ownership. **Practically no debt on the property**
- 24/7 attended lobby
- New high-speed intelligent elevator system w/ very short wait times
- Wired for FIOS
- Cleaning included
- Short walk to 4, 5, 6, S, 7, F, M B, D Subway Lines
- Citibike dock on the block

One block from Grand Central+ new LIRR entrance





TYPE	QTY
OFFICE	1
TREATMENT ROOM	8
STERIL. ROOM	1
PANTRY	1
STORAGE	4



KLSY DESIGN STUDIO
 KELSEY@KLSY.DESIGN
 516.776.0284
 WWW.KLSY.DESIGN

DISCLAIMER: KLSY IS AN INTERIOR DESIGN STUDIO OWNED AND OPERATED BY KELSEY OMEIS, LLC, SPECIALIZING IN COMMERCIAL INTERIOR DESIGN. ALL DRAWINGS AND DOCUMENTATION ARE FOR THE PURPOSES OF RELAYING DESIGN INTENT. CLIENTS SHOULD CONSULT A REGISTERED ARCHITECT OR CERTIFIED THIRD PARTY FOR ANY AND ALL ARCHITECTURAL, STRUCTURAL, MECHANICAL, AND ELECTRICAL INTERVENTION. ALL CONSTRUCTION LIABILITY IS THE RESPONSIBILITY OF THE CLIENT AND GENERAL CONTRACTOR.

18 E 48TH ST, SUITE 502
 MEDICAL TEST FIT

DATE:	04.23.2025
SCALE:	3/32" = 1'-0"
DRAWING #:	1.01
PREPARED FOR:	M. RAPAPORT
REVISION #:	001

ALL DIMENSIONS APPROXIMATE
 GC TO V.I.F.

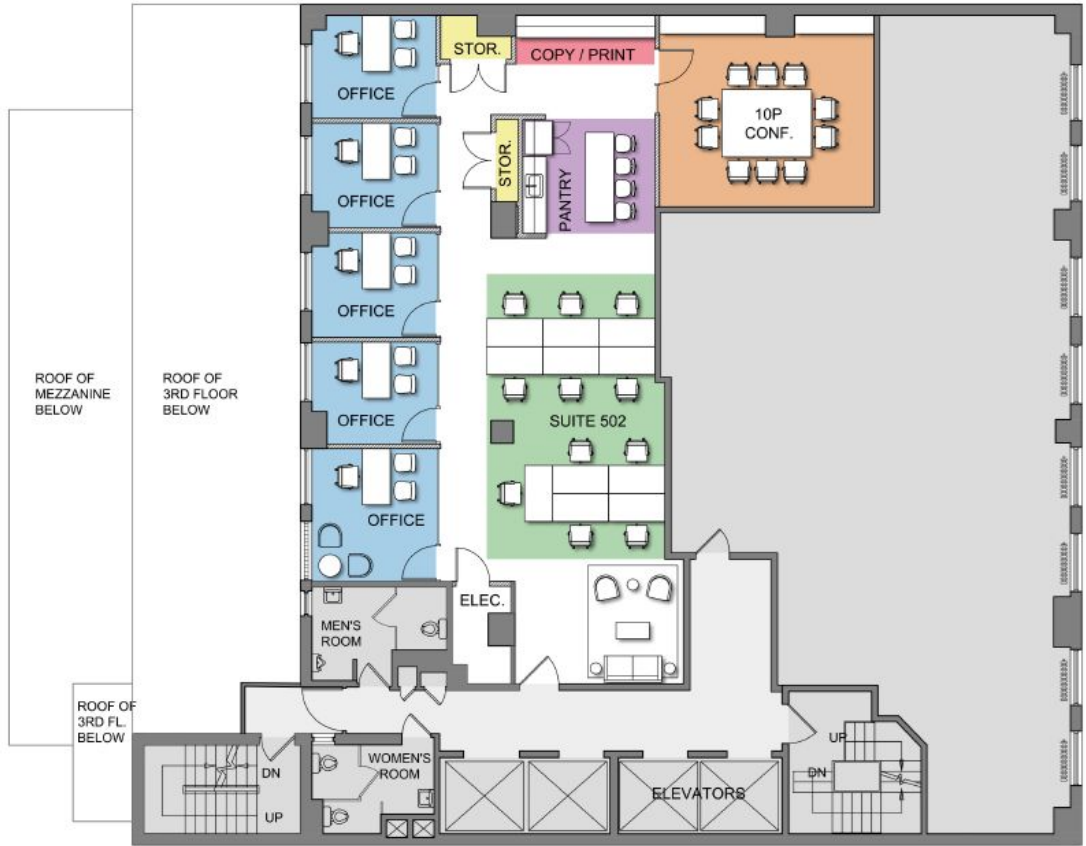

TYPE	QTY
OFFICE	5
WORKSTATION	11
10P CONFERENCE	1
PANTRY	1
COPY / PRINT	1
STORAGE	2



KLSY DESIGN STUDIO
 KELSEY@KLSY.DESIGN
 516.776.0284
 WWW.KLSY.DESIGN

DISCLAIMER: KLSY IS AN INTERIOR DESIGN STUDIO OWNED AND OPERATED BY KELSEY OMEIS, LLC, SPECIALIZING IN COMMERCIAL INTERIOR DESIGN. ALL DRAWINGS AND DOCUMENTATION ARE FOR THE PURPOSES OF RELAYING DESIGN INTENT. CLIENTS SHOULD CONSULT A REGISTERED ARCHITECT OR CERTIFIED THIRD PARTY FOR ANY AND ALL ARCHITECTURAL, STRUCTURAL, MECHANICAL, AND ELECTRICAL INTERVENTION. ALL CONSTRUCTION LIABILITY IS THE RESPONSIBILITY OF THE CLIENT AND GENERAL CONTRACTOR.

18 E 48TH ST, SUITE 502

TEST FIT

DATE:	04.24.2025
SCALE:	3/32" = 1'-0"
DRAWING #:	1.01
PREPARED FOR:	M. RAPAPORT
REVISION #:	001

ALL DIMENSIONS APPROXIMATE
 GC TO V.I.F.

SAMPLE DENTIST INSTALLATION





Eli Someck

917-335-4948

eli.someck@redwoodnyc.com

Jay D Fuller

917-939-7992

jd@mrpaport.com

18 E 48th Street | Local Map



Transportation

- GC Metro-North & LIRR at 48th & Mad 1 min
- GC LIRR at 47th & Madison 2 min
- Closest entrance to new LIRR and access to MetroNorth + MTA
- GC LIRR to Great Neck 37 min
- 48th & 6th Ave 6 min
- 51st & Lex Ave 7 min
- 53rd & 5th Ave 10 min
- Citibike Dock on 48th St 0 min

Points of Interest

270 Park Avenue | Brand New Chase World Headquarters

- | | | |
|-----------------------------------|--------------------------------|-------------------|
| 1 Beatnic | 28 Magnolia Bakery | 45 415 Madison |
| 2 Dos Toros | 29 Ben & Jerry's | |
| 3 Joe's Soup Dumplings | 30 MoMA Museum of Modern Art | 46 TD Bank |
| 4 Wolf & Lamb Steakhouse | 47 TD Bank | 48 Wells Fargo |
| 5 Casa Limone | 49 Flagstar Bank | 50 Chase Bank |
| 6 Hatsuhana | 51 Bank of America | |
| 7 Mangia | 31 Nike NYC | 32 Sephora |
| 8 Málá Project | 33 Club Monaco | 34 Hoka |
| 9 Vegan on the Fly | 35 Saks + Christian Dior | 36 Vince |
| 10 Mitr Thai | 37 Nintendo | 38 Michael Kors |
| 11 Valerie | 39 Ted Baker | 40 Lululemon |
| 12 Joju | 41 Aritzia | 42 Alo |
| 13 STK Steakhouse | 43 Citizen Watch Flagship | 44 The North Face |
| 14 Fig & Olive | | |
| 15 Ace's Pizza | | |
| 16 Paris Baguette | | |
| 17 Villard | | |
| 18 Duke Eatery | | |
| 19 UrbanSpace Vanderbilt | | |
| 20 Starbucks | | |
| 21 Starbucks | | |
| 22 Maman | | |
| 23 Blue Bottle | | |
| 24 Bluestone Lane | | |
| 25 Intimissimi Cafe' by Dell'aria | | |
| 26 Macchiato Espresso Bar | | |
| 27 Gregor's Coffee | | |

11 min. walk to Broadway, Theaters & Entertainment