

225 W 35TH Street

BETWEEN 7TH & 8TH AVENUE

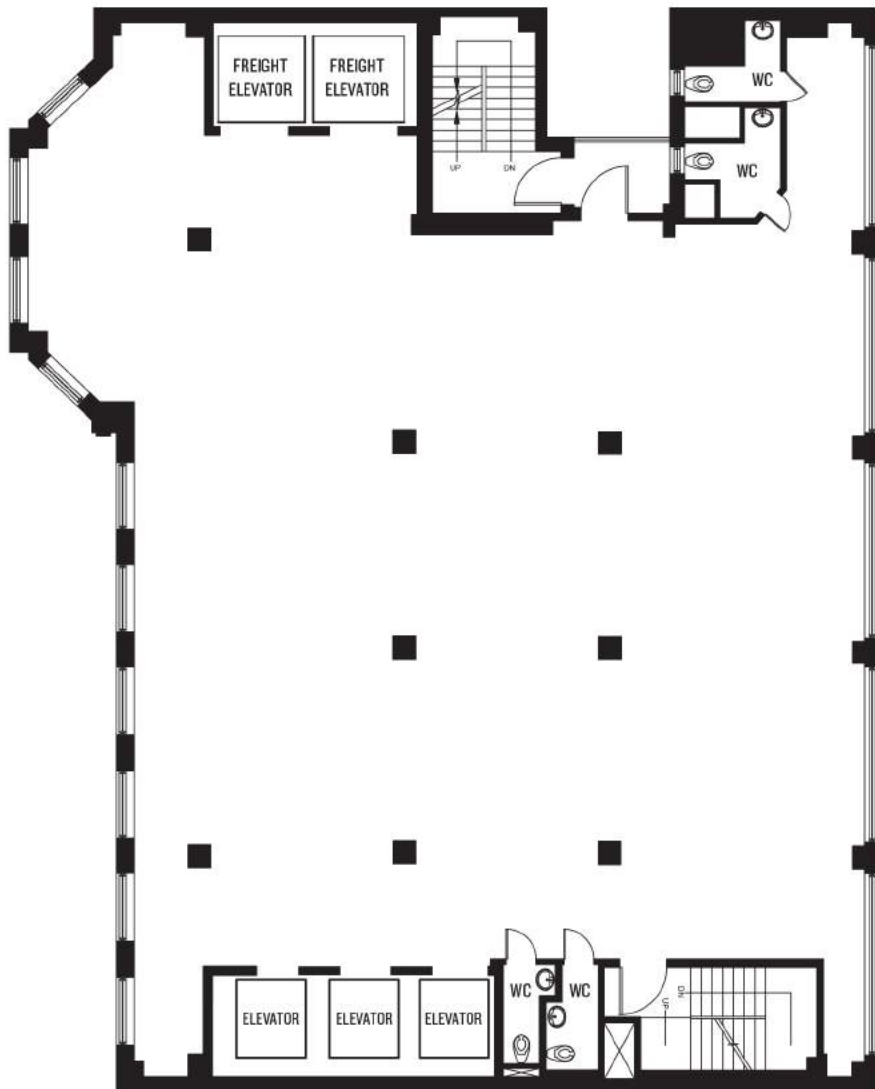

Full 15th Floor **6,000 SF**

LANDLORD WILL BUILD TO SUIT

SPACE NOTES:

- 5-10 Year Lease
- 24/7 Tenant-Controlled HVAC
- Wet Pantry
- Outstanding Natural Light on 2 Long Exposures
- Brand New NBI
- 4 Private Bathrooms
- Concrete Floors
- Exposed Ceilings

BUILDING NOTES:

- Renovated, Attended, Marble Lobby
- 2 Brand New, Automatic, Very large, Freight Elevators
- Wired for Verizon FiOs
- Extremely Convenient Location
- Commuter's Dream, One Block from Penn Station

NEARBY TRAINS



225 W 35TH Street

BETWEEN 7TH & 8TH AVENUE



REDWOOD
PROPERTY GROUP
EXCLUSIVE BROKER



EXISTING CONDITIONS



Eli Someck | P: 646.214.0334
redwoodnyc.com

E: eli.someck@redwoodnyc.com

225 West 35th Street, 12th Fl. New York, NY 10001

225 W 35TH Street

BETWEEN 7TH & 8TH AVENUE



REDWOOD
PROPERTY GROUP
EXCLUSIVE BROKER



PHOTOS ARE OF STANDARD BUILDING FINISHES:



Eli Someck | P: 646.214.0334
redwoodnyc.com

E: eli.someck@redwoodnyc.com

225 West 35th Street, 12th Fl. New York, NY 10001

225 W 35TH Street

BETWEEN 7TH & 8TH AVENUE



REDWOOD
PROPERTY GROUP
EXCLUSIVE BROKER

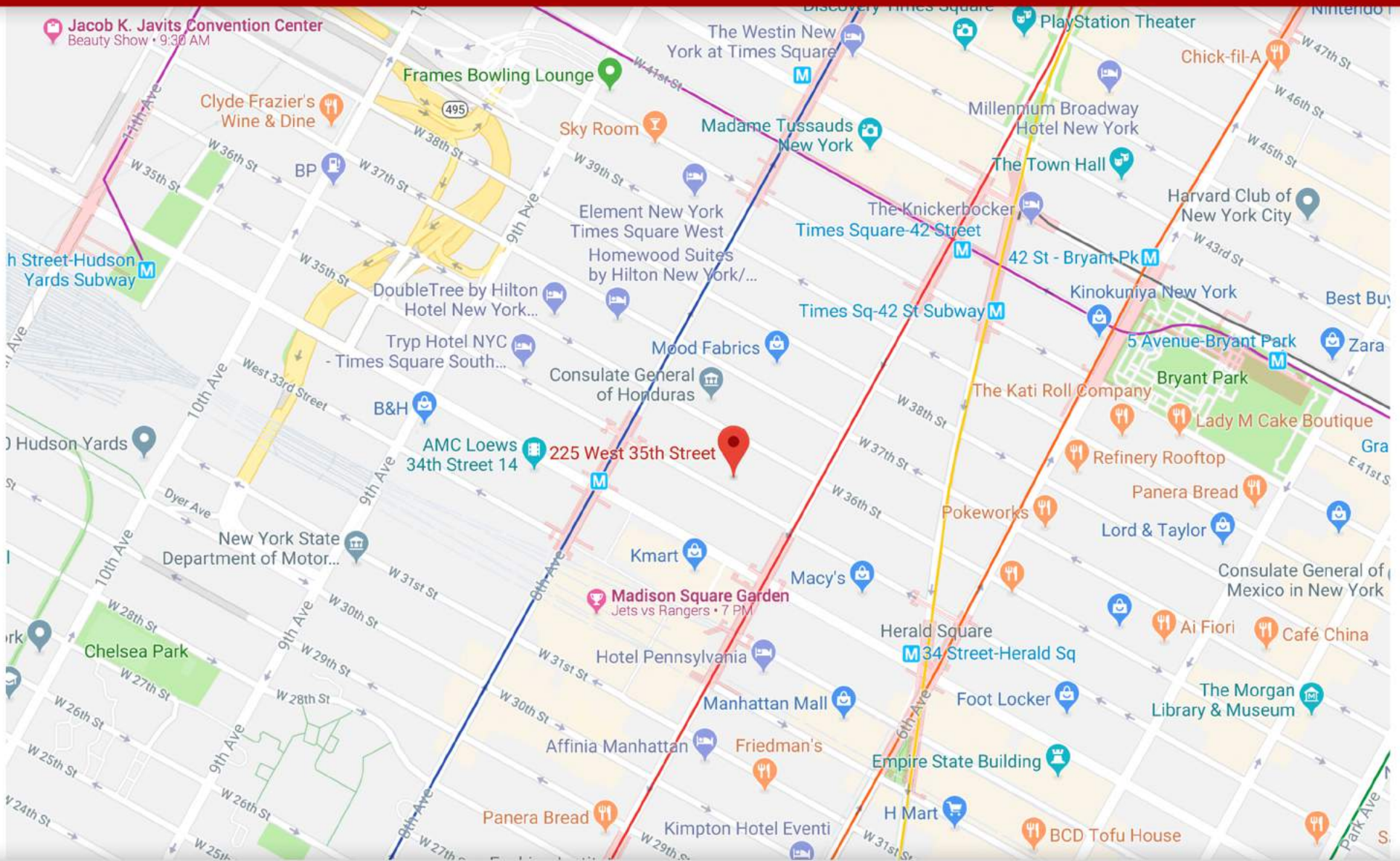

Eli Someck | P: 646.214.0334 | E: eli.someck@redwoodnyc.com | 225 West 35th Street, 12th Fl. New York, NY 10001
redwoodnyc.com